НОВОГОДНИЙ СУВЕНИР
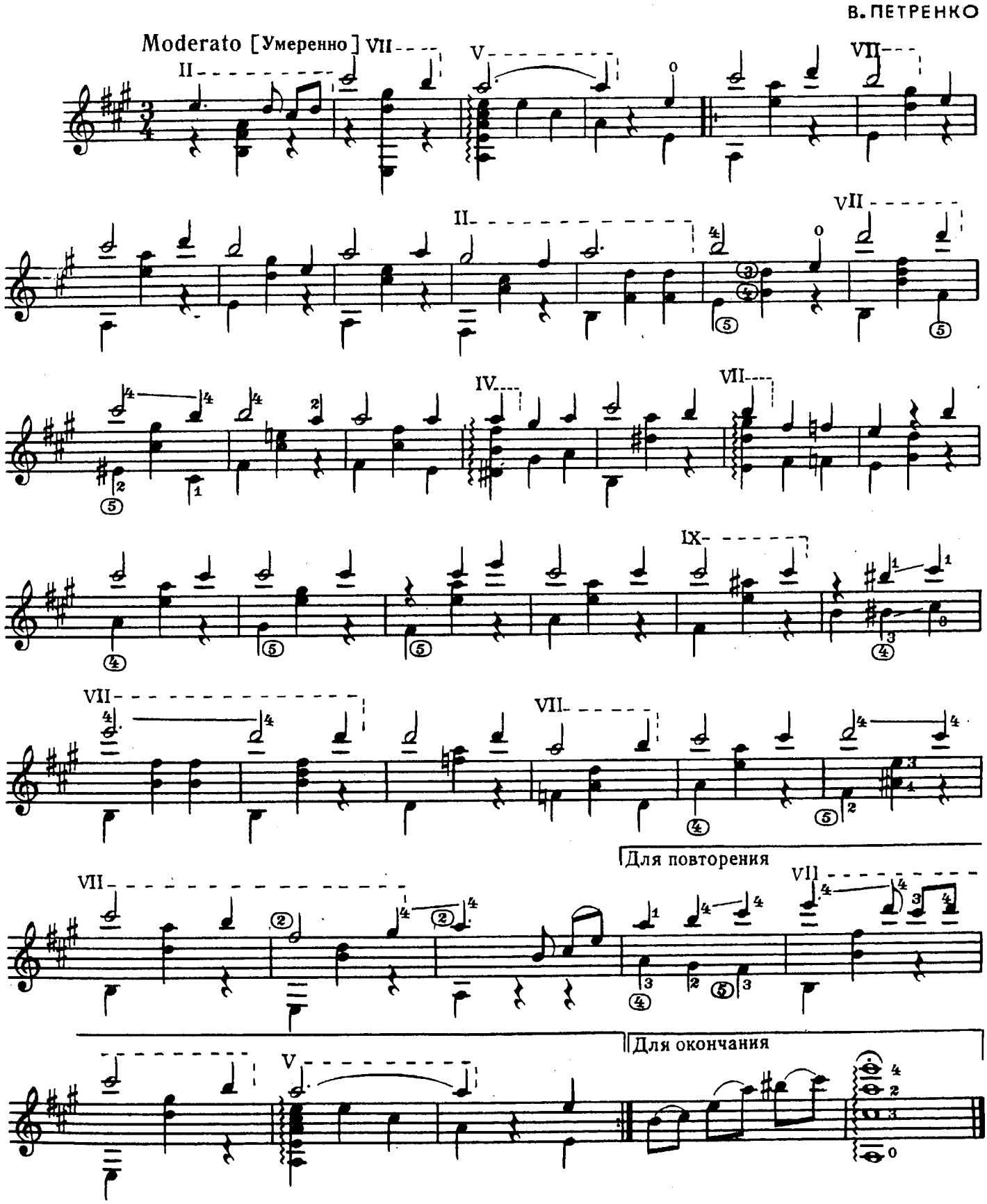
В. ПЕТРЕНКО